

Entry Form:

Name _____

Street _____

City _____ State _____ Zip _____

Phone _____

Email _____

Entry #1

Title _____

Frame Size _____

Medium _____ Price _____

Entry #2

Title _____

Frame Size _____

Medium _____ Price _____

Entry #3

Title _____

Frame Size _____

Medium _____ Price _____

I understand and agree to all conditions stated in this prospectus.

Artist Signature _____

To complete your entry, send this form along with your labeled CD and \$30 check made payable to The Art League to: Cheryl Hardin, 3554 Montgomery Drive, Gainesville, GA 30504.

Package must be received no later than March 1, 2010.

Requirements:

1. An entry to this exhibit constitutes full agreement on the part of the artist to all conditions set forth in this prospectus.
2. Artists whose work has been accepted are obligated to deliver their artwork. If accepted artwork is not delivered or is withdrawn, the artist will be ineligible to enter future Salons.
3. Accepted artwork that differs from the CD will be disqualified.
4. The juror/judge and GAL Spring Salon Chair have final authority to define what constitutes an acceptable entry.
5. Please take care filling out forms; no changes may be made once the package is submitted.
6. All accepted work must be delivered with legible identification tag affixed. Tag, placed on back of painting, should include artist's name, title of work, medium, frame dimensions, price, and phone number of artist.
7. Work remaining unclaimed after 30 days will become the property of The Georgia Art League.

Presentation:

Maximum framed size may not exceed 40" height by 40" width (outside dimensions). Works must be ready for hanging with wire in place (no saw tooth hangers) and clean mats and glass.

Contact/Questions:

Cheryl Hardin, 678-936-5153 or email salon2010@georgiaartleague.com

The Georgia Art League

presents

Spring Salon 2010

Art Exhibition and Sale

April 22- May 28, 2010

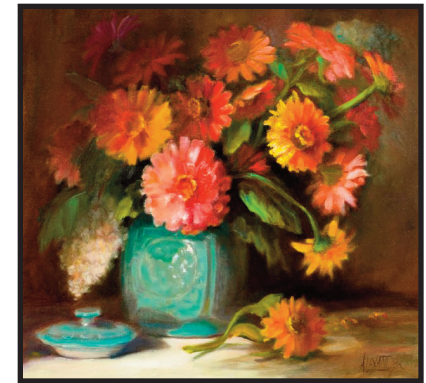

Opening Reception and
Awards Ceremony
Thursday, April 22, 2010

5:30 - 7:30 pm

Location: 3rd Floor Gallery
Peach State Bank & Trust
325 Washington Street
Gainesville, GA 30501

Calendar:

March 1 JPG files due – Entry forms, check and CD *must be received by March 1, 2010*. JPG images may be emailed or sent by snail mail on CD along with check and entry form.

March 26 Notifications emailed. Accepted artists posted at www.georgiaartleague.com/salon2010.htm.

April 16 Delivery of artwork to 3rd Floor Gallery, Peach State Bank & Trust, Gainesville, GA between 9:00am and 1:00pm. There is no provision for shipping art for this exhibit.

April 22 Opening Reception and Awards Ceremony, Thursday, 5:30-7:30pm, 3rd Floor Gallery, Peach State Bank & Trust. Exhibition award winners announced at 6:15pm.

April 23-May 28 Exhibition is open to the public during banking hours Mon-Fri 9:00am-5:00pm and Sat. 9:00am-12:00 noon. All accepted work must remain for the duration of exhibit except sold works may be removed at time of purchase.

June 1 Pick up all works not sold between 10:00am-2:00pm. There are no provisions for storage after this exhibition.

Eligibility: Open to all artists over 18 years old residing in the Southeast region of the United States.

Artwork Requirements – 2-D only:

Painting, drawing, printmaking, watercolor, pastel, mixed media, collage and photography will be accepted. Artwork must not exceed 40 inches framed in any direction. All work must be original, executed within the last 5 years and not previously exhibited in a Georgia Art League (GAL) show. The GAL reserves the right to refuse any work deemed inappropriate, offensive or improperly presented.

Juror: Damon Carter will select all entries for the exhibition from JPG images. Damon is known for his portraiture and plein air paintings. He holds a BFA from UGA and is a past president of and is on the Advisory Board of the Portrait Society of Atlanta. He is also a member of the Plein Air Painters of Georgia. Damon continues his education through studying the masters, museum exhibitions, and his growing studio library. He believes Picasso said it best: "Art washes away from the soul the dust of everyday life".

Judge: Bill Davidson, nationally known artist and instructor, will judge the exhibition and determine the awards. Bill juried into the 2009 National OPA Show for the third year, 2009 Salon International Show, and Mystic Museum International 2009 and 2008 shows. Bill says: "Really good art entails a deep love and skill level and cannot be feigned...A painting is only as great as what the artist pours out of his or her heart. (My art) is only as good as my awareness, my vision, love of life, and skill level at that time."

Awards: Total prize monies of \$700 will be awarded. Five **Awards of Excellence** will be presented.

Entry Fees: Artists may submit up to 3 entries. Entry fee is \$30 total for 1-3 entries. Entry fees are nonrefundable. **Make checks payable to The Art League.**

Method of Entry: Artists must submit images either on CD or by email in JPG format. Entry forms and checks must be received by snail mail by March 1, 2010; images must be received either by email or snail mail by March 1, 2010.

Send completed submission form, check, and CD to: Cheryl Hardin, The Georgia Art League, 3554 Montgomery Drive, Gainesville, GA 30504.

JPG images may be emailed to:
salon2010@georgiaartleague.com.

Sales: The GAL will take **NO SALES COMMISSIONS** on sales; however, artists whose works sell by credit card during the opening reception agree to pay a 4% fee for processing the credit card. All artwork will be labeled with the artist's contact information. Sales that occur after the reception will be handled between the artist and buyer directly.

Digital Requirements:

1. Artists must submit work as digital JPG images, either by email or by CD. CDs will not be returned.
2. To prepare the digital images: crop the image so the entire painting is visible without framing or extraneous background showing. The saved image should exactly represent the artwork.
3. Size images no larger than 6 inches in any direction. The file format must be JPG (300DPI, no compression). When using MAC computers, MAC/PC compatible disks must be used. Submit all entries on one CD.
4. Name the digital file as follows: **name of painting.jpg**. Label CD in permanent ink with your full name, phone number, and the names of your paintings. Images that are emailed should be labeled in the same manner.

Insurance and Liability: Artwork will be handled with utmost care, but GAL and its members and Peach State Bank & Trust are not responsible for damaged artwork. All works are the artist's responsibility; all insurance must be arranged by the artist for artwork in transit and for the duration of the exhibition.

Publicity: GAL will be advertising this event and by entering, artists give GAL permission to use these images in their advertising and marketing of the Spring Salon 2010 Exhibition.